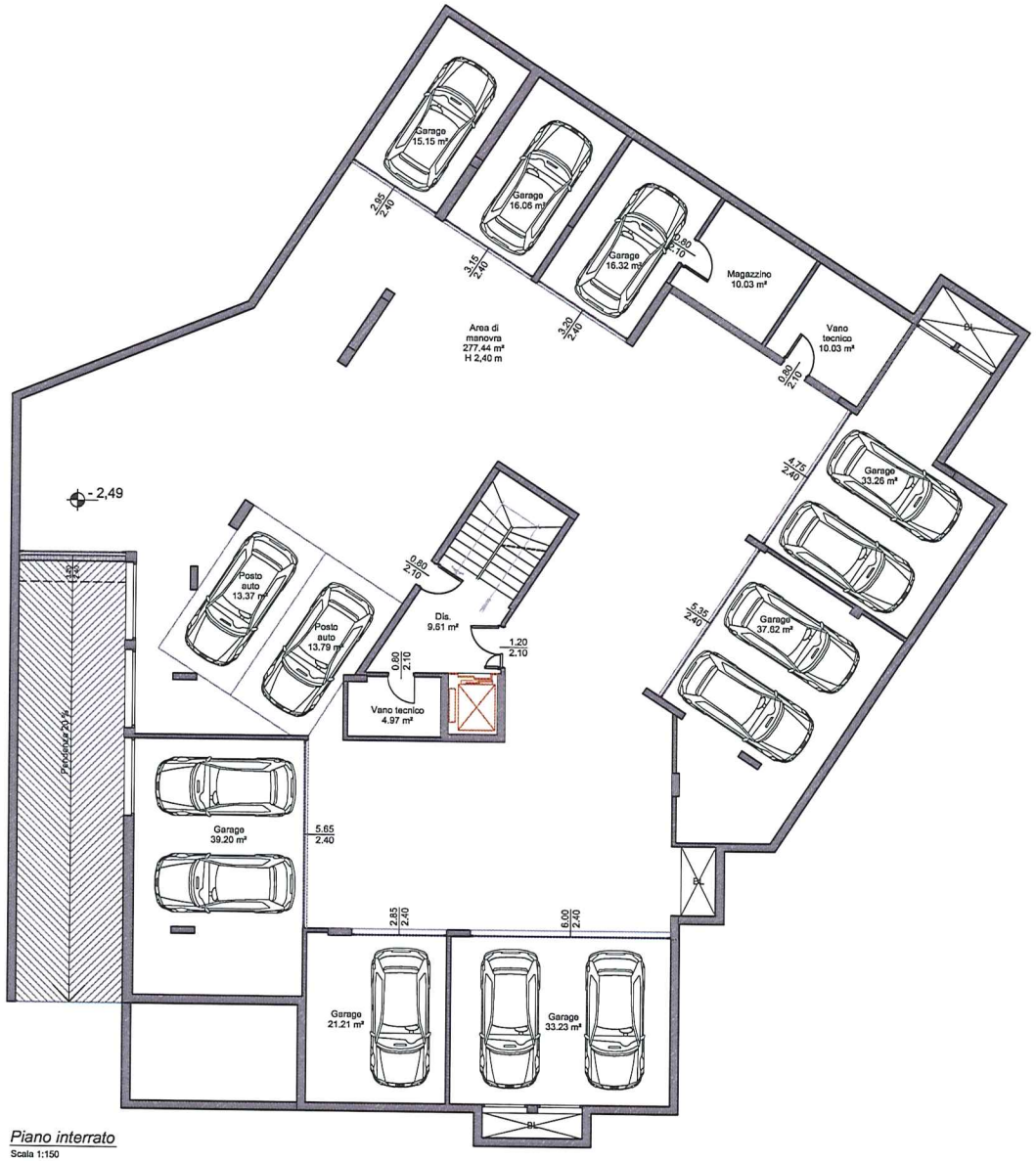

Piano interrato

Scala 1:150